

Chemical Laboratory - Kao., SGS Taiwan Ltd.

### Test Report

No. : KC/2017/50073 Date : 2017/05/10 Page : 1 of 4

RICHMOND ENTERPRISE CO., LTD.  
2F, NO. 59, LANE 202, SEC. 3, CHANG NAN ROAD, CHANG HUA CITY, TAIWAN (500)

The following sample(s) was/were submitted and identified by/on behalf of the client as :

Sample Description : ROCK GRIP SET OF GREEN  
 Style/Item No. : ROCK SET OF GREEN  
 Country Of Origin : TAIWAN  
 Country Of Destination : UNITED STATES  
 Sample Receiving Date : 2017/05/04  
 Testing Period : 2017/05/04 TO 2017/05/10  
 Sample Submitted By : RICHMOND ENTERPRISE CO., LTD.

Test Requested : As specified by client, selected parts of the submitted sample(s) for compliance with Public Law 110-314 (Consumer Product Safety Improvement Act of 2008, CPSIA):

- (1) Lead in accessible substrate materials
- (2) Phthalates

Test Result(s) : Please refer to next page(s).

Summary :

Test Parameter	Conclusion
Lead in accessible substrate materials	<u>PASS</u>
Phthalates	<u>PASS</u>

*Ray Chang*  
**Ray Chang Ph.D. / Manager - Tech**  
 Signed for and on behalf of  
**SGS Taiwan Limited**



Unless otherwise stated the results shown in this test report refer only to the sample(s) tested. This test report cannot be reproduced, except in full, without prior written permission of the Company. 除非另有說明，此報告結果僅對測試之樣品負責。本報告未經本公司書面許可，不可部分複製。  
 This document is issued by the Company subject to its General Conditions of Service printed overleaf, available on request or accessible at [www.sgs.com/terms\\_and\\_conditions.htm](http://www.sgs.com/terms_and_conditions.htm) and, for electronic format documents, subject to Terms and Conditions for Electronic Documents at [www.sgs.com/terms\\_e-document.htm](http://www.sgs.com/terms_e-document.htm). Attention is drawn to the limitation of liability, indemnification and jurisdiction issues defined therein. Any holder of this document is advised that information contained hereon reflects the Company's findings at the time of its intervention only and within the limits of Client's instructions, if any. The Company's sole responsibility is to its Client and this document does not exonerate parties to a transaction from exercising all their rights and obligations under the transaction documents. This document cannot be reproduced except in full, without prior written approval of the Company. Any unauthorized alteration, forgery or falsification of the content or appearance of this document is unlawful and offenders may be prosecuted to the fullest extent of the law.

# Test Report

No. : KC/2017/50073 Date : 2017/05/10 Page : 2 of 4

RICHMOND ENTERPRISE CO., LTD.

2F, NO. 59, LANE 202, SEC. 3, CHANG NAN ROAD, CHANG HUA CITY, TAIWAN (500)

## Test Result(s)

PART NAME NO.1 : GREEN PLASTIC

### (1) Lead in accessible substrate materials

Test Item(s)	Unit	Method	MDL	Result	Permissible Limit
				NO.1	
Lead (Pb)	mg/kg	As per CPSC-CH-E1002-08 method.	2	n.d.	100 Note(#2)
<b>Comment</b>				PASS	-

### (2) Phthalates

Test Item(s)	Unit	Method	MDL	Result	Permissible Limit
				NO.1	
BBP (Benzyl butyl phthalate) (CAS No.: 000085-68-7)	%	With reference to CPSC-CH-C1001-09.3. Analysis was performed by GC/MS.	0.015	n.d.	0.1 Note(#1)
DBP (Dibutyl phthalate) (CAS No.: 000084-74-2)			0.015	n.d.	0.1 Note(#1)
DEHP (Di- (2-ethylhexyl) phthalate) (CAS No.: 000117-81-7)			0.015	n.d.	0.1 Note(#1)
DIDP (Di-isodecyl phthalate) (CAS No.: 026761-40-0,68515-49-1)			0.015	n.d.	0.1 Note(#1)
DINP (Di-isononyl phthalate) (CAS No.: 028553-12-0,68515-48-0)			0.015	n.d.	0.1 Note(#1)
DNOP (Di-n-octyl phthalate) (CAS No.: 000117-84-0)			0.015	n.d.	0.1 Note(#1)
<b>Comment</b>				PASS	-

Chemical Laboratory - Kao., SGS Taiwan Ltd.

## Test Report

No. : KC/2017/50073 Date : 2017/05/10 Page : 3 of 4

RICHMOND ENTERPRISE CO., LTD.

2F, NO. 59, LANE 202, SEC. 3, CHANG NAN ROAD, CHANG HUA CITY, TAIWAN (500)

### Note :

1. mg/kg = ppm; 0.1wt% = 1000ppm
2. n.d. = Not Detected
3. MDL = Method Detection Limit
4. " - " = Not Regulated
5. (#2) Paint: 90mg/kg after 2009.08.13  
Non-paint: 100mg/kg after 2011.08.14
6. (#1) According to Pub. L. No.110-314(HR 4040), sec. 108, Prohibition on sale of certain products containing specified phthalate:
  - a. Children's toy or child care article that contains concentrations of more than 0.1% of DEHP, DBP or BBP
  - b. Children's toy that can be placed in a child's mouth or child care article that contains concentrations of more than 0.1% DINP, DIDP or DNOP

Unless otherwise stated the results shown in this test report refer only to the sample(s) tested. This test report cannot be reproduced, except in full, without prior written permission of the Company. 除非另有說明，此報告結果僅對測試之樣品負責。本報告未經本公司書面許可，不可部分複製。  
This document is issued by the Company subject to its General Conditions of Service printed overleaf, available on request or accessible at [www.sgs.com/terms\\_and\\_conditions.htm](http://www.sgs.com/terms_and_conditions.htm) and, for electronic format documents, subject to Terms and Conditions for Electronic Documents at [www.sgs.com/terms\\_e-document.htm](http://www.sgs.com/terms_e-document.htm). Attention is drawn to the limitation of liability, indemnification and jurisdiction issues defined therein. Any holder of this document is advised that information contained hereon reflects the Company's findings at the time of its intervention only and within the limits of Client's instructions, if any. The Company's sole responsibility is to its Client and this document does not exonerate parties to a transaction from exercising all their rights and obligations under the transaction documents. This document cannot be reproduced except in full, without prior written approval of the Company. Any unauthorized alteration, forgery or falsification of the content or appearance of this document is unlawful and offenders may be prosecuted to the fullest extent of the law.

Chemical Laboratory - Kao., SGS Taiwan Ltd.

## Test Report

No. : KC/2017/50073 Date : 2017/05/10 Page : 4 of 4

RICHMOND ENTERPRISE CO., LTD.

2F, NO. 59, LANE 202, SEC. 3, CHANG NAN ROAD, CHANG HUA CITY, TAIWAN (500)

\* The tested sample / part is marked by an arrow if it's shown on the photo. \*

### KC/2017/50073

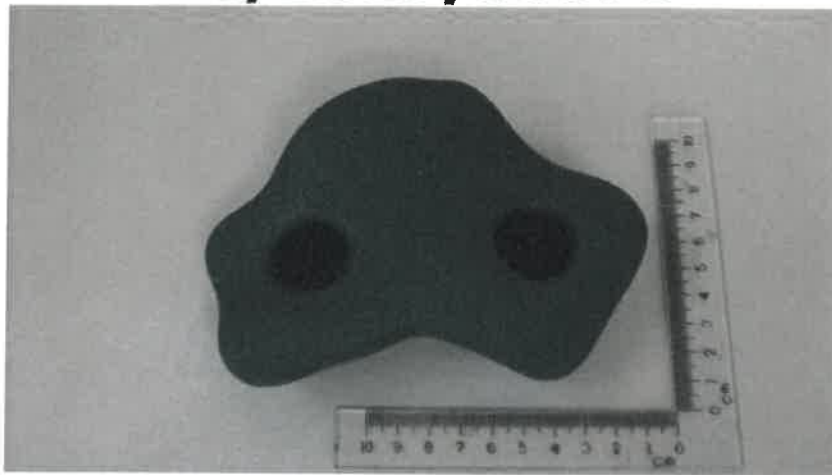

\*\* End of Report \*\*

Unless otherwise stated the results shown in this test report refer only to the sample(s) tested. This test report cannot be reproduced, except in full, without prior written permission of the Company. 除非另有說明，此報告結果僅對測試之樣品負責。本報告未經本公司書面許可，不可部分複製。  
This document is issued by the Company subject to its General Conditions of Service printed overleaf, available on request or accessible at [www.sgs.com/terms\\_and\\_conditions.htm](http://www.sgs.com/terms_and_conditions.htm) and, for electronic format documents, subject to Terms and Conditions for Electronic Documents at [www.sgs.com/terms\\_e-document.htm](http://www.sgs.com/terms_e-document.htm). Attention is drawn to the limitation of liability, indemnification and jurisdiction issues defined therein. Any holder of this document is advised that information contained hereon reflects the Company's findings at the time of its intervention only and within the limits of Client's instructions, if any. The Company's sole responsibility is to its Client and this document does not exonerate parties to a transaction from exercising all their rights and obligations under the transaction documents. This document cannot be reproduced except in full, without prior written approval of the Company. Any unauthorized alteration, forgery or falsification of the content or appearance of this document is unlawful and offenders may be prosecuted to the fullest extent of the law.